GMT MONTHLY MEMBERSHIP PROGRESS REPORT

Results as of: 5/31/2018

GMT Constitutional Area 2, Group B

GMT: CHRIS LEWIS

REPORT DOES NOT INCLUDE CLUBS IN UNDISTRICTED AREAS.

Clubs

RESULTS FOR 2017-2018

QUARTER	NEW CLUB GOAL	NEW CLUBS	DROPPED CLUBS
JULY/AUG/SEPT	2	0	1
OCT/NOV/DEC	3	2	5
JAN/FEB/MAR	8	1	1
APR/MAY/JUNE	7	2	0

Members

RESULTS FOR 2017-2018

QUARTER	MEMBER GROWTH NET GOAL	MEMBER GROWTH ACTUAL	DROPPED MEMBERS ACTUAL (including transfers)
JULY/AUG/SEPT	-140	275	586
OCT/NOV/DEC	116	644	596
JAN/FEB/MAR	323	551	433
APR/MAY/JUNE	231	449	372

GOALS AND ACTUAL NEW CLUBS CUMULATIVE

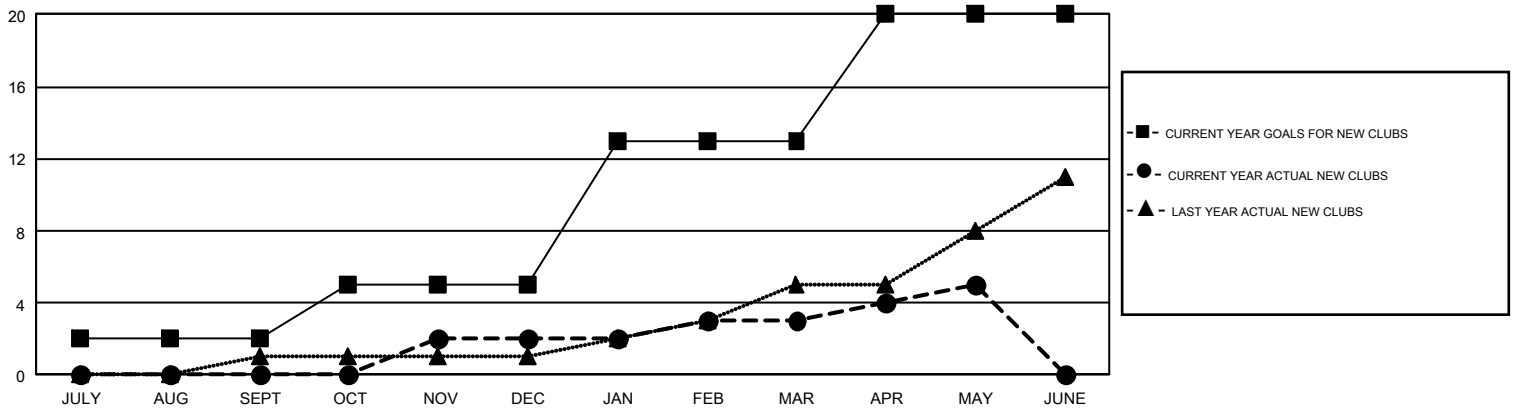

GOALS AND ACTUAL MEMBERS CUMULATIVE

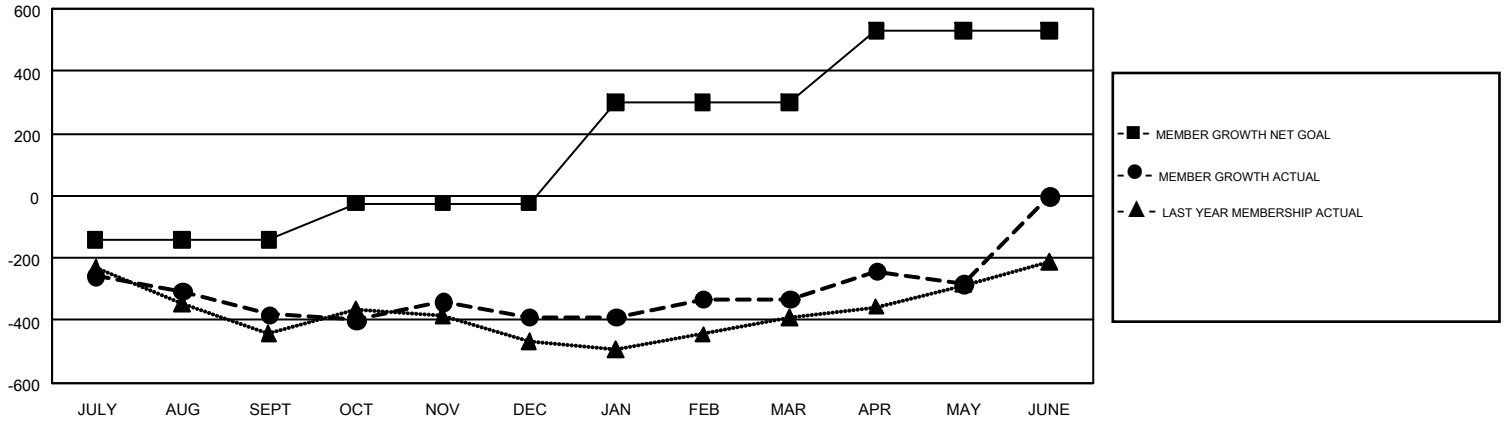

DROPPED CLUBS: 7

499 CLUBS OF 773 ADDED 1 OR MORE NEW MEMBERS

GENDER DISTRIBUTION

MALE	13,146 (69.99%)
FEMALE	5,638 (30.01%)

DROPPED MEMBERS

DECEASED	269
CLUB CANCELLED	76
OTHER	1,640
TOTAL	1,985

CLICK HERE FOR CUMULATIVE MEMBERSHIP DATA

TOTAL FAMILY UNIT MEMBERS	3,461
FAMILY MEMBERS PAYING HALF DUES	1,772

© Copyright 2018, Lions Clubs International, All Rights Reserved.